

PC Users Group (ACT) Inc.
 Rooms 3.08, 3.09, 3.10 and 3.28, Level 2A
 Grant Cameron Community Building
 27 Mulley St. HOLDER ACT 2611
PCUG 02 DEMOLITION PLAN

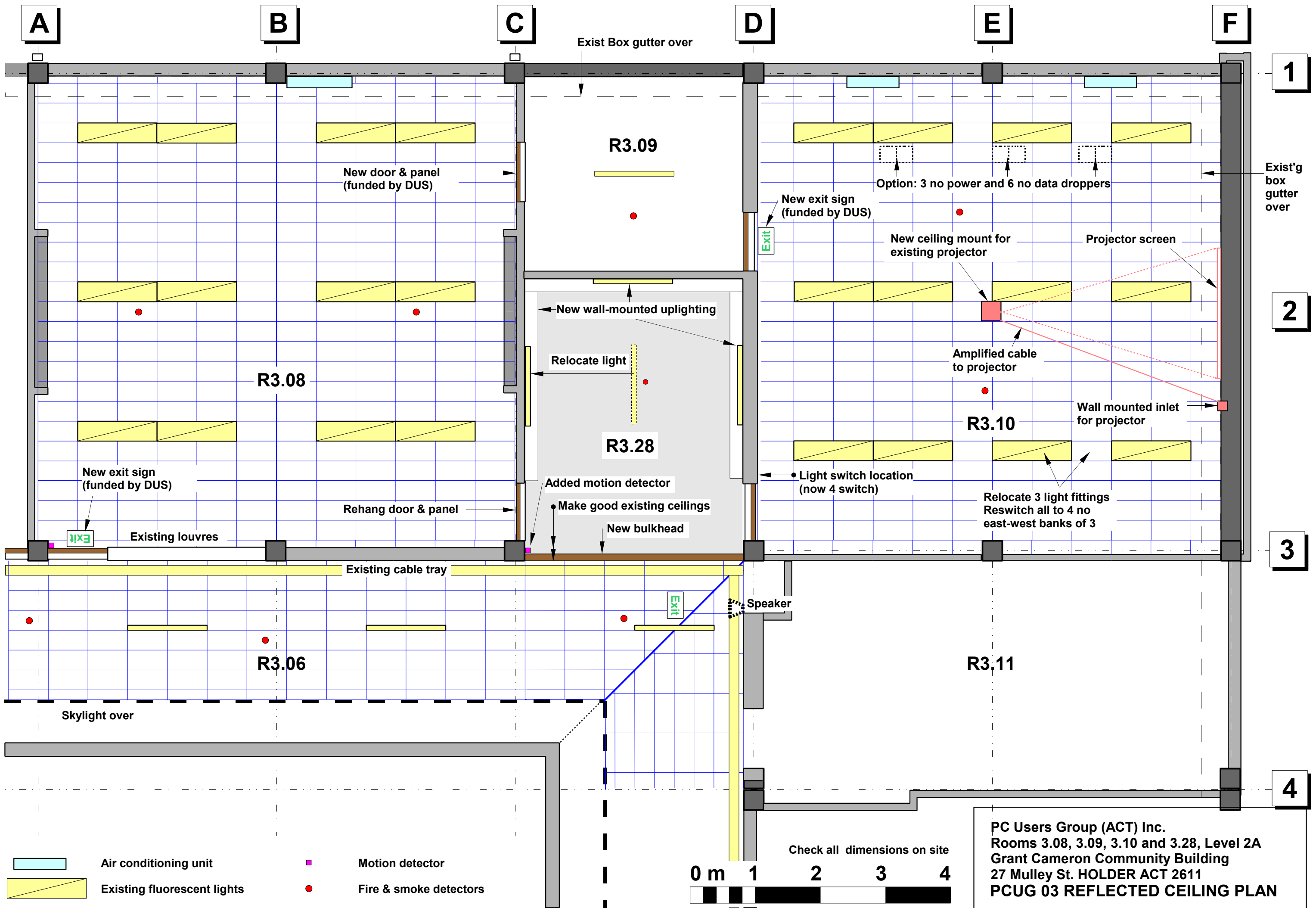

Exist Box gutter over

R3.09

New door & panel
(funded by DUS)

Option: 3 no power and 6 no data droppers

New exit sign
(funded by DUS)

New ceiling mount for
existing projector

Projector screen

Exist'g
box
gutter
over

New wall-mounted uplighting

Relocate light

Amplified cable
to projector

R3.08

R3.10

Wall mounted inlet
for projector

New exit sign
(funded by DUS)

Rehang door & panel

Added motion detector

Make good existing ceilings

R3.28

New bulkhead

Light switch location
(now 4 switch)

Relocate 3 light fittings
Reswitch all to 4 no
east-west banks of 3

Existing louvres

Existing cable tray

Speaker

R3.06

R3.11

Skylight over

Check all dimensions on site

**PC Users Group (ACT) Inc.
 Rooms 3.08, 3.09, 3.10 and 3.28, Level 2A
 Grant Cameron Community Building
 27 Mulley St. HOLDER ACT 2611
 PCUG 03 REFLECTED CEILING PLAN**

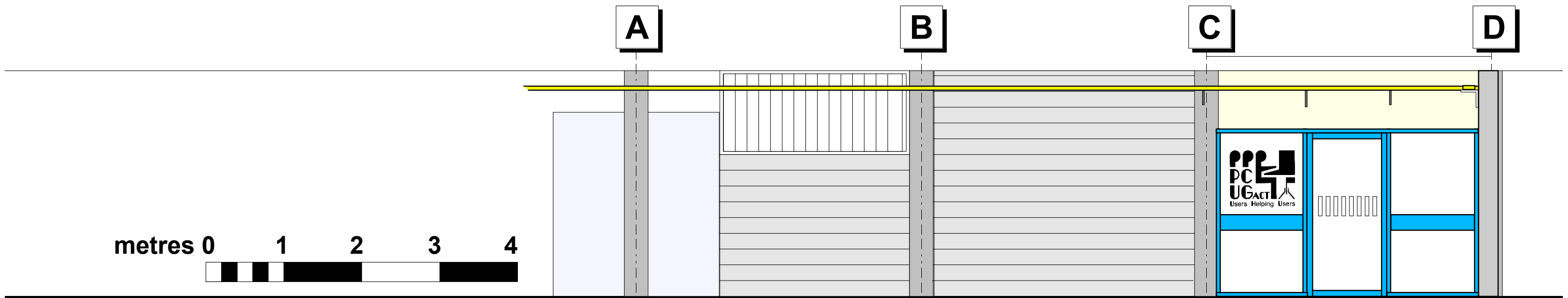

Elevation bb

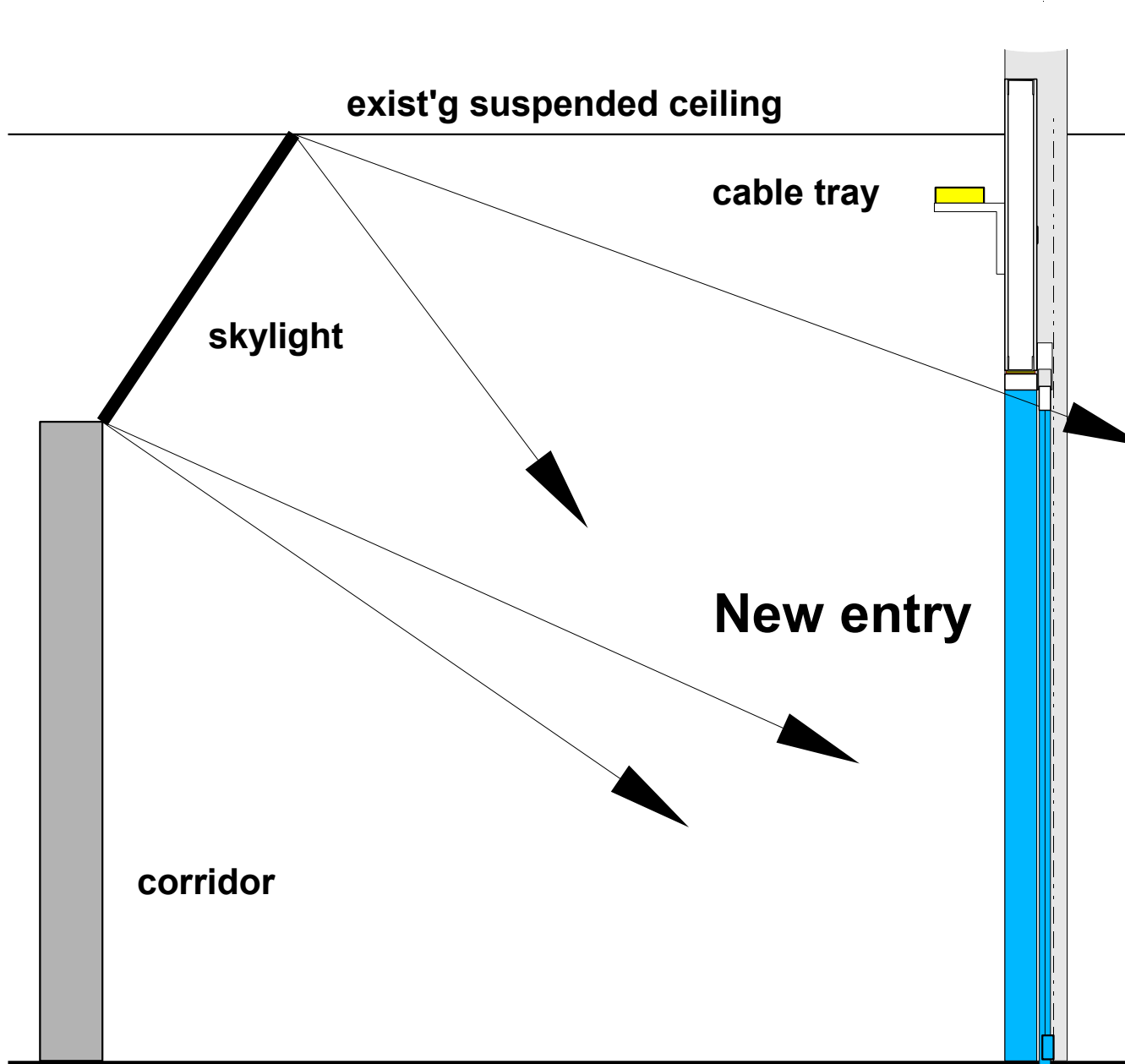

Section aa

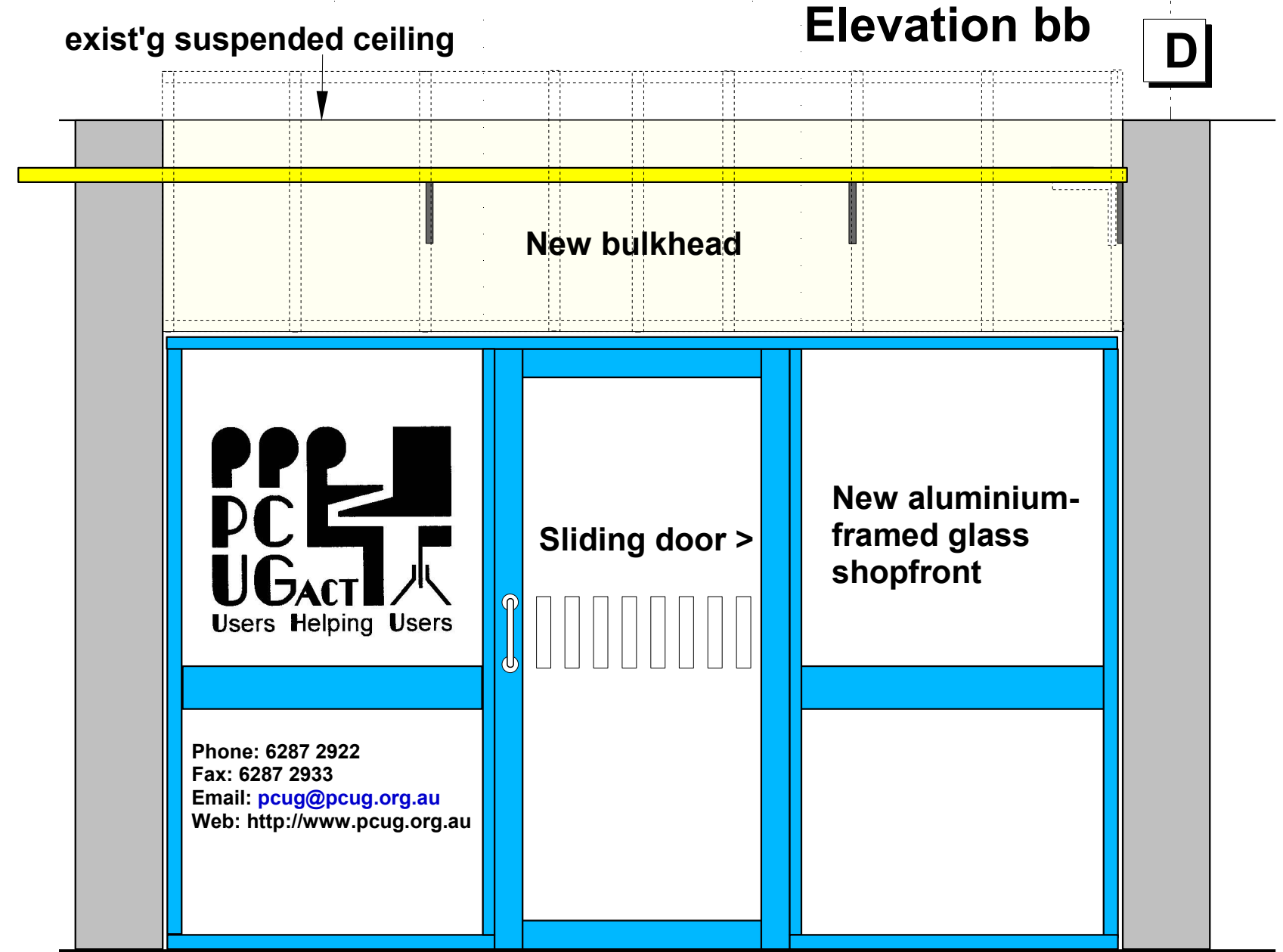

Elevation bb

PC Users Group (ACT) Inc.
 Rooms 3.08, 3.09, 3.10 and 3.28, Level 2A
 Grant Cameron Community Building
 27 Mulley St. HOLDER ACT 2611
PCUG 04 ELEVATIONS & SECTION

Check all dimensions on site